

- Do not scale from this drawing, except for planning purposes.
- Check all dimensions on site.
- Subject to survey.
- Subject to site inspection.
- Site boundary lines are indicative only.

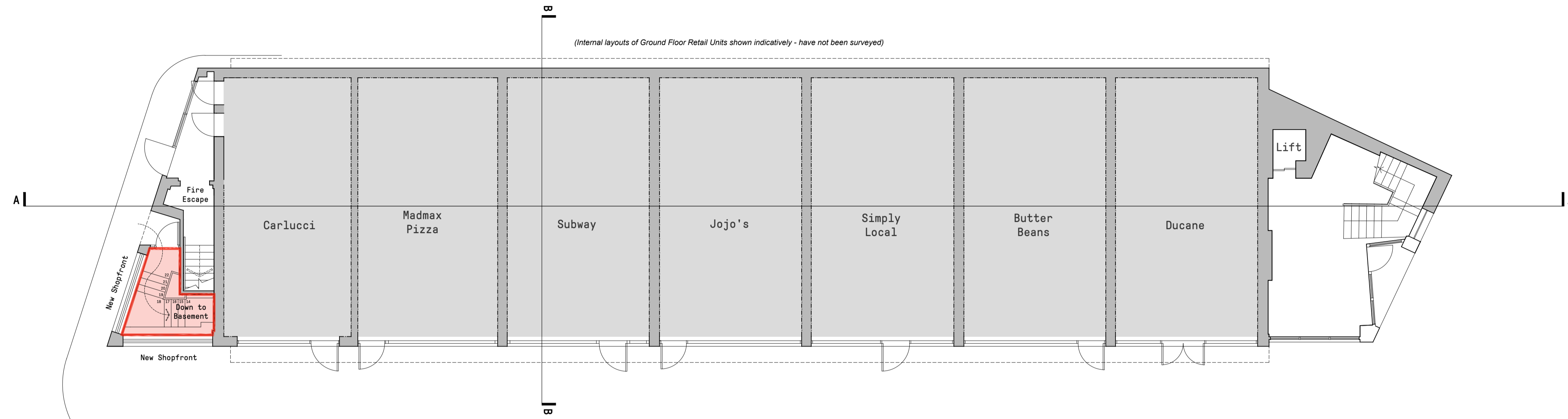

2 PROPOSED GROUND FLOOR PLAN
1:100



Area included within Lease:

Ground Floor	6.8m ²	73.2 ft ²
Basement	292.0m ²	3143.1 ft ²
TOTAL	298.8m²	3216.3 ft²

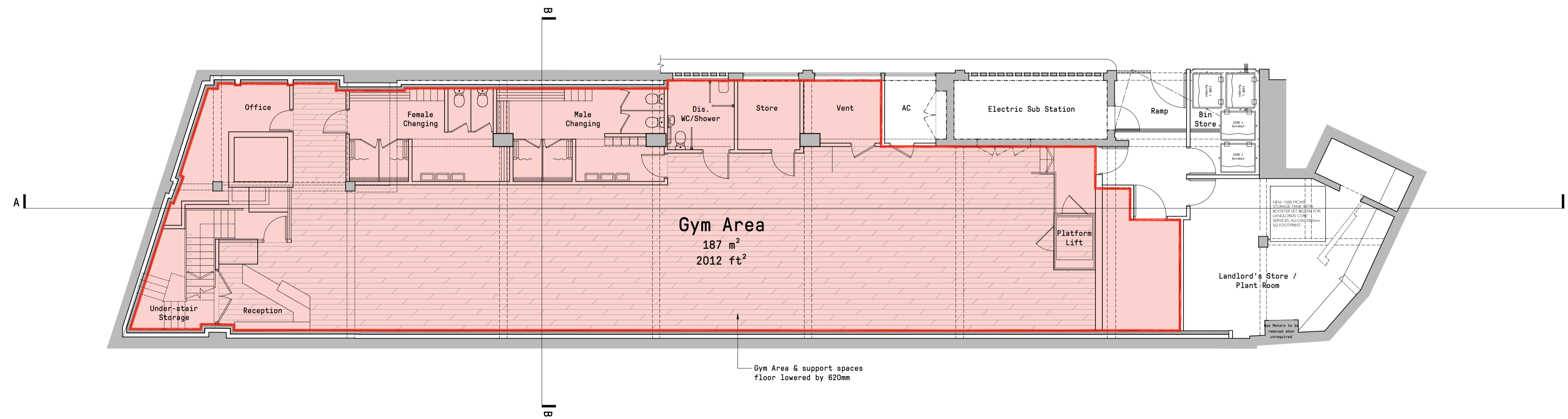

1 PROPOSED BASEMENT PLAN
1:100

Rev	Date	By	Description
Revision Schedule			

project			
WESTMINSTER HOUSE RICHMOND			
title			
BASEMENT & GROUND FLOOR LEASE PLANS			
sheet number			
AFL001			
drawing status			
PRELIMINARY			
contract no.		client ref.	
scale	date	drawn by	checked by
1:100 @ A1	JAN 2023	JT	JK
project no.	drawing number	revision	
P22-058	CGL-Z1-00-GA-A-AFL001A		

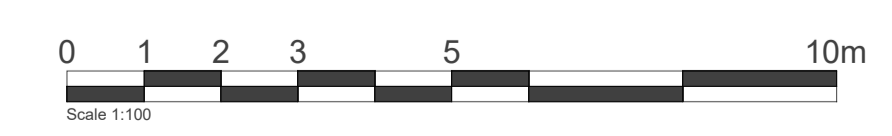

Level 2 Irongate House
30 Dukes Place
London EC3A 7LP

T: +44 (0)20 7539 1200
E: hq@cguk.com
www.cguk.com